

TALENT PROFILE: Brian Cole - Charlotte, NC Actor

Website: www.BrianCole.info

800 Casting Profile: 800casting.com/Profile/100652

STATS: Height: 5' 8" Weight: 170 Eyes: Hazel Hair: Short Brown (w/just a touch of gray)
Facial Hair: none - can grow mustache & goatee, but not overnight! **Actor Role Age Range:** 30's-50's (Birth Year 1961) **Employment Status:** Non-Union, SAG Eligible
WARDROBE SIZES: Shirt: 16" neck, 32/33 sleeve • Pants: 34" waist, 30" inseam
• Jacket: 40 Reg. • Shoe: 8.5-9 • Hat: 7 1/4-1/2 (see full Wardrobe www.BrianCole.info)
VEHICLES (Available For Filming): 2005 Lexus RX330 SUV (silver)
+ 2004 Audi TT Turbo Convertible (blue/blue top) + 2005 Yamaha Majesty 400 scooter
(Vehicle photos at www.BrianCole.info)

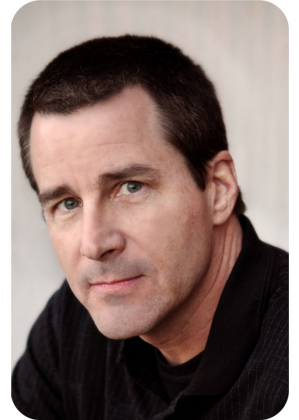

WHAT, WHEN & WHERE: Seeking *Paid Work Only*, ideally Speaking Parts; *Day Player* or short term *Principal Roles*, Voiceover & Print Model work ~ flexible 24/7, open to regional travel

COMMERCIALS - Television:

TV Network (INSP) Promo - co-star/speaking part,

played mid-30's husband ("Welcome Home" promo) - 2 day shoot (2013) –

Flow Automotive Group - lead role/speaking part – played mid-30's service manager(2013)

MOVIES:

The Longest Ride (2014) – appeared as father of Lead Character (Scott Eastwood) for still shot photos /
Max (2014)- Background Actor (BA) – church mourner & dog pound worker - 2 days, 2 scenes / **Iron Man 3** (2013) – BA - Motorcycle Cop - 1 day shoot + Tourist - 2 night shoot / **Catching Fire (Hunger Games II)** (2012) - BA - 2 day shoot / **You Are Here** (2012) - BA - 1 day shoot / **An Evergreen Christmas** (2013) - BA - 1 day shoot / **Shuffleton's Barbershop** (2013) - BA - 1 day shoot / **Tusk** (2013) *Featured BA* – 1 day shoot / **One Last Sunset** (2013) - *Featured BA* - 1 day shoot / **The World Made Straight** (2013) - BA - 1 day shoot / **My Name Is Paul** (2013) – *credited BA* -played prisoner - 1 day shoot / **Will You Speak** (2012) - BGEA Short Promo Film - *Featured BA*

TELEVISION:

Under The Dome (CBS): *Featured BA* in Season 1, Episode 8 (2013) / **Sleepy Hollow (Fox TV): Pilot** - BA in historic battle scene (2013) -- **Banshee** (Cinemax/HBO): Seasons 1-3, 2012-2014 (BA in several episodes) / **Homeland** (Showtime): Season 1 & 2 - 2012-2013 (Stand In + BA in several episodes) -- **Witches of East End** (Lifetime) - 1 day shoot in Wilmington, NC (2012) / **Shelter** (Warner Brothers TV) (2012)(BA in pilot (2012) / **It's Supernatural** (TBN, INSP) (*co-star/speaking part* in 1 Episode, BA in several others) Note: my wife, Bonnie Cole, played the LEAD ROLE, as Joan Hunter, in this same episode (2012-2013)

MODELING:

Featured in Print Catalog for a Regional Business - 21 locations throughout the Southeast USA (2013)

TRAINING: Seminars, Workshops, Classes, etc.: **Meisner Acting Technique** (weekend with Richard Handy of *The Acting Conservatory for the Southeast*), **Background Acting & From Extra to Working Actor** by Tona B. Dahlquist, **Audition Psych 101** by Michael Kostroff, **Tactical Firearms Training Course for Actors** by Carolina Filmworks, **Intro. to Voiceovers** by Gabrielle Nistico

SPECIAL SKILLS & TALENTS: Voice Actor - Click to Hear Voiceover Samples on www.BrianCole.info

MUSIC: musician (multi-instrumentalist), singer, song writer **EDUCATION/WORK EXP:** Self Employed since 1999 (website design/development + commercial photography/videography), B.A. Degree in Corrections - currently work part-time in Criminal Justice System **THEATRE** - actor in High School plays **MISC:** experienced outdoorsman, motorcyclist, also skilled with most types of firearms.